

1.

2.

3.

4.

5

6.

7.

8.

19

38

56

74

92

9.

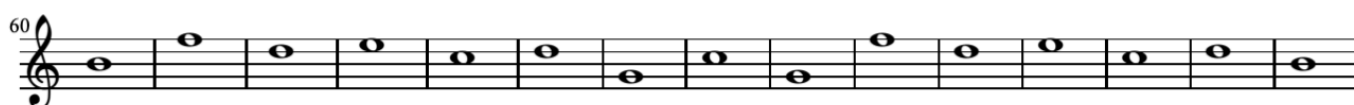

# 10.

